

WEST SIDE ELEVATION.

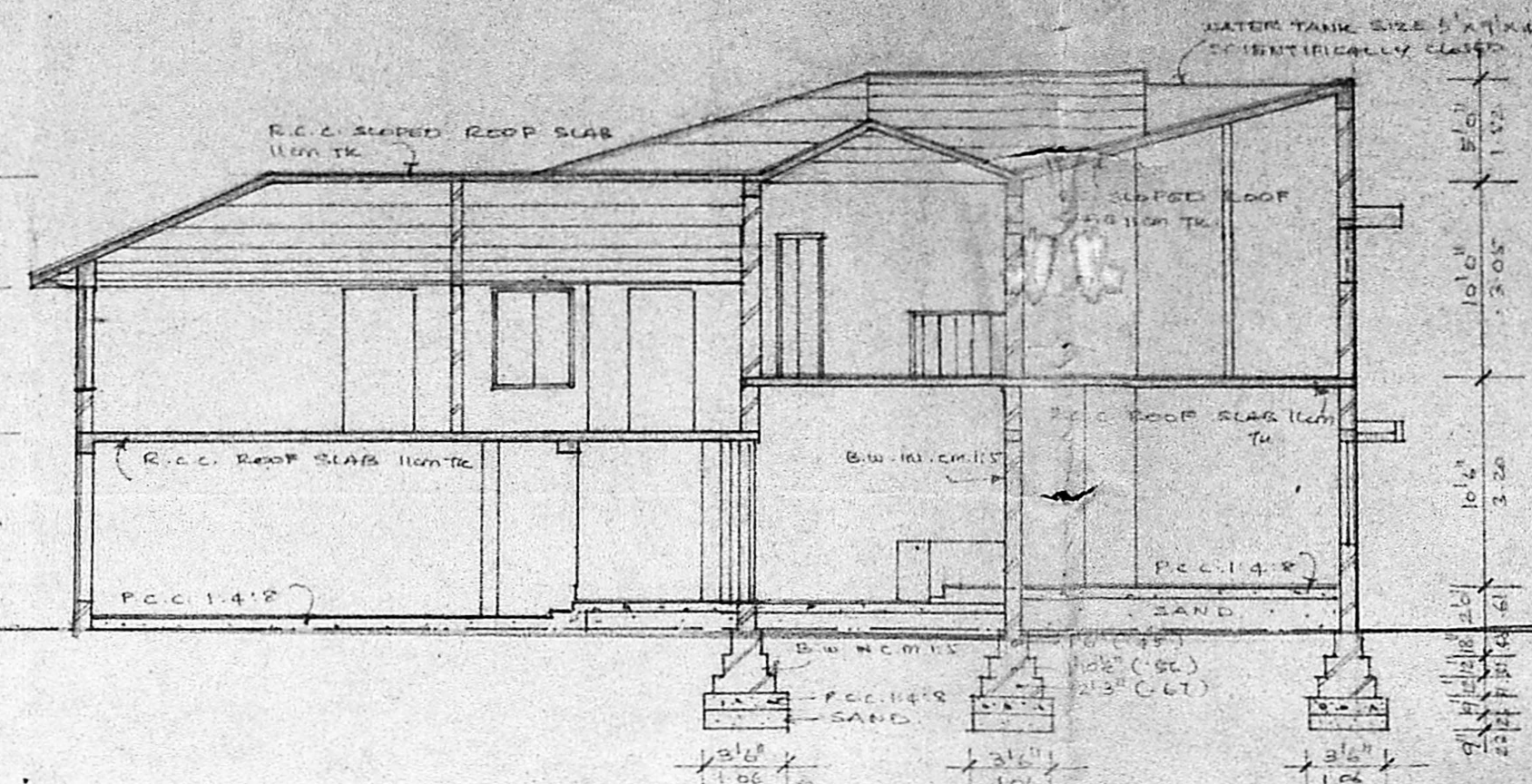

SECTION ON A.B.

MMDA [A]/PP NO. /
 CN: A/12722/89
 Revised plan dt. 18.8.89
 PART I
 PART I
 A.P.
 D.P.

Planning Permit No. A/12722/89
APPROVED
 Subject to the conditions in
 this office letter.
 No. A/12722/89 Dt. 12-9-89
 o/c
 12/9/89
**FOR MEMBER SECRETARY
 MADRAS METROPOLITAN
 DEVELOPMENT AUTHORITY**

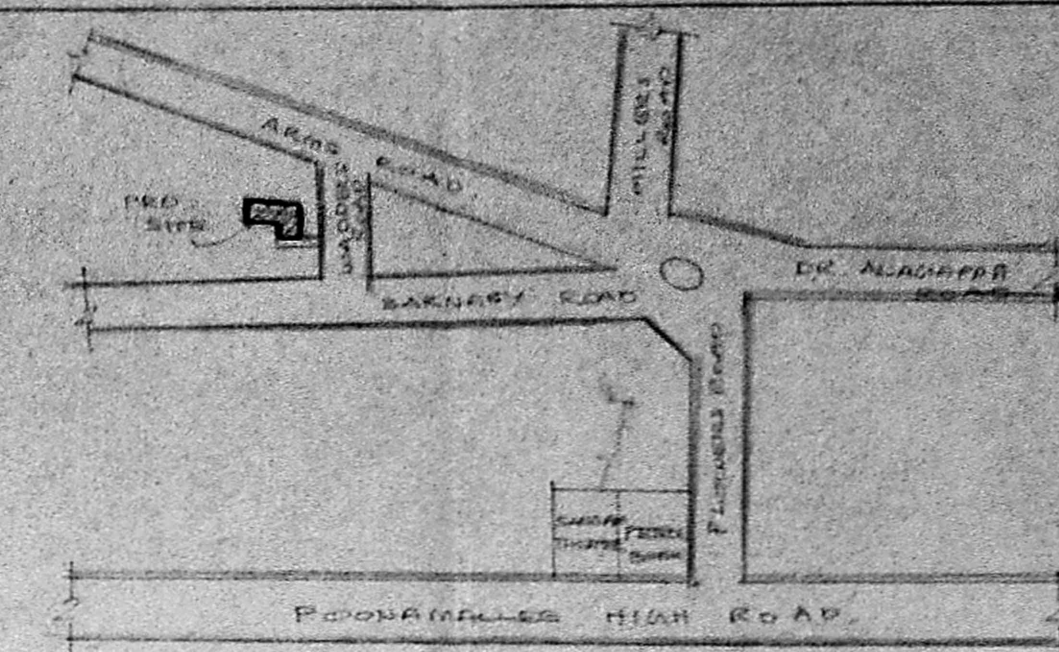

KEY PLAN
(NOT TO SCALE)

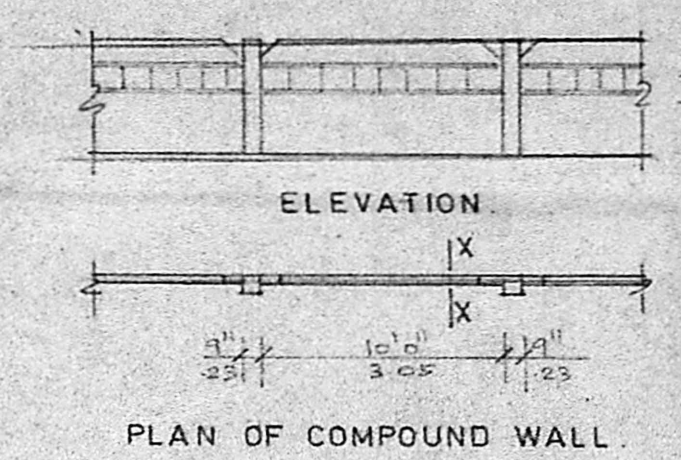

PLAN OF COMPOUND WALL

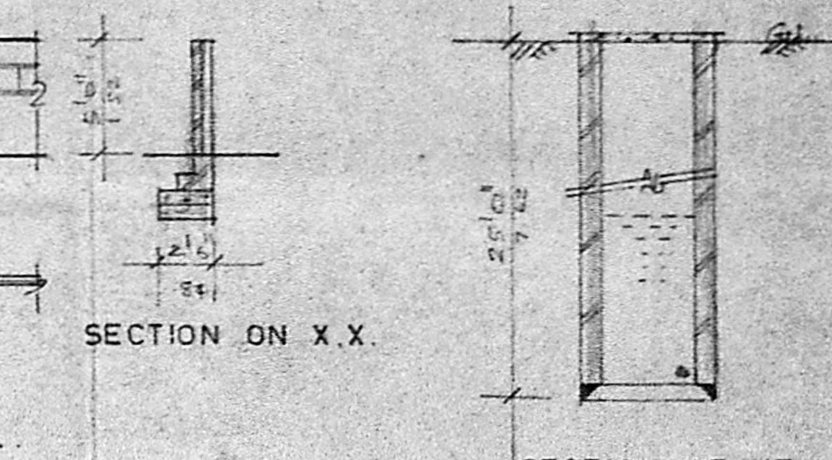

SECTION OF WELL

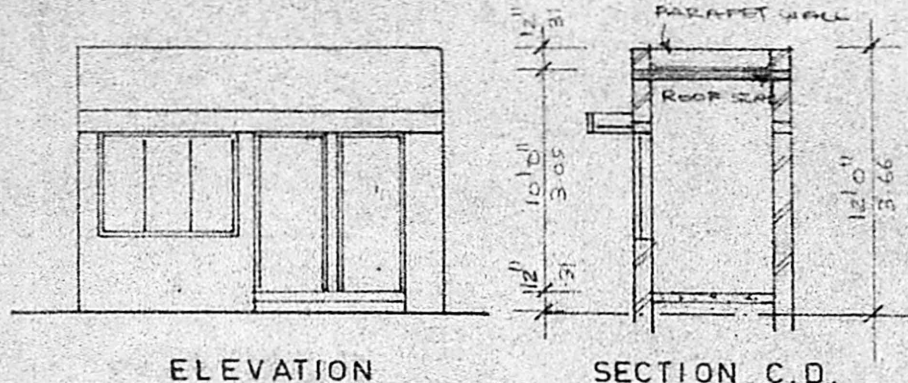

ELEVATION

SECTION C.D.

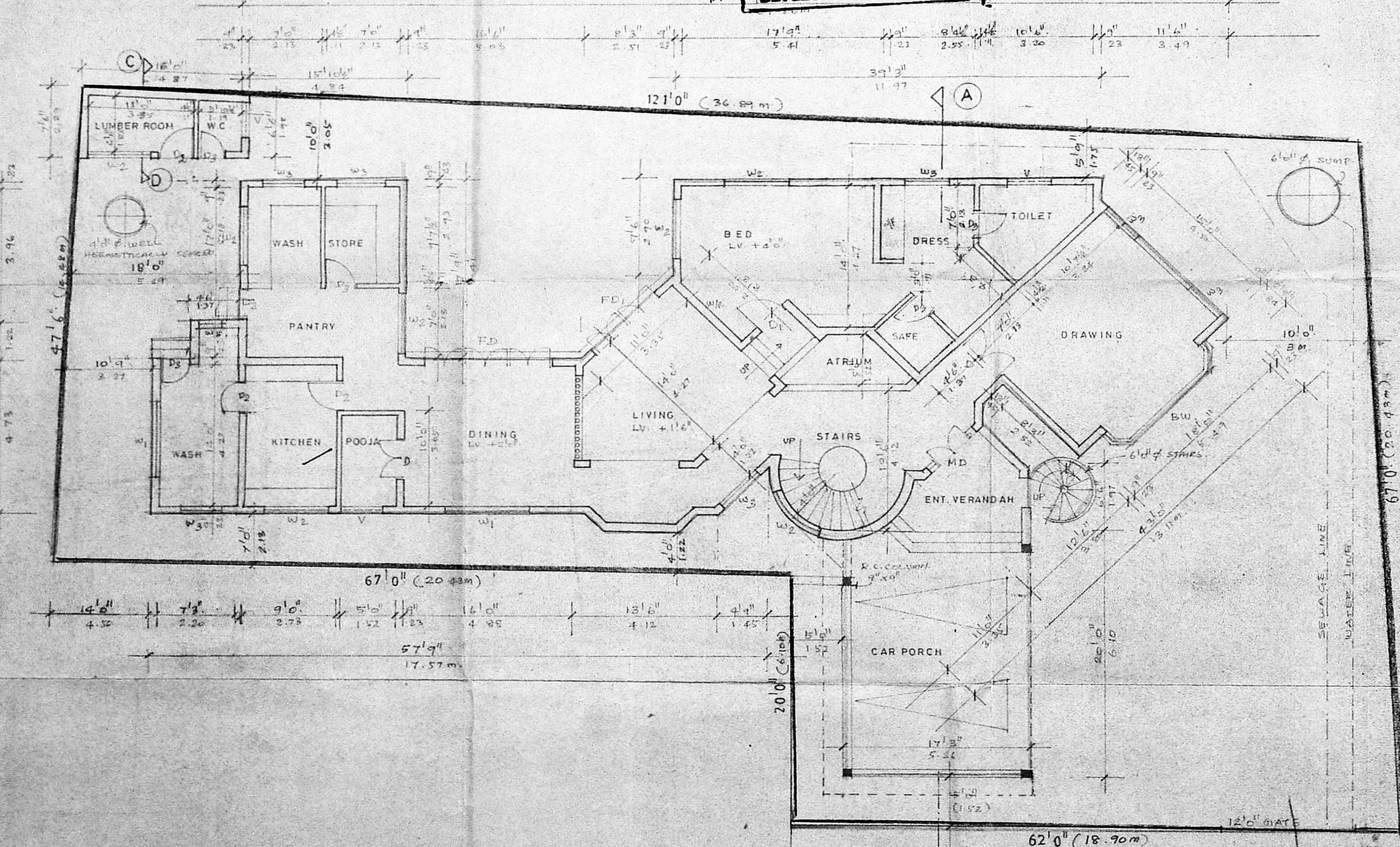

SITE CUM GROUND FLOOR PLAN.

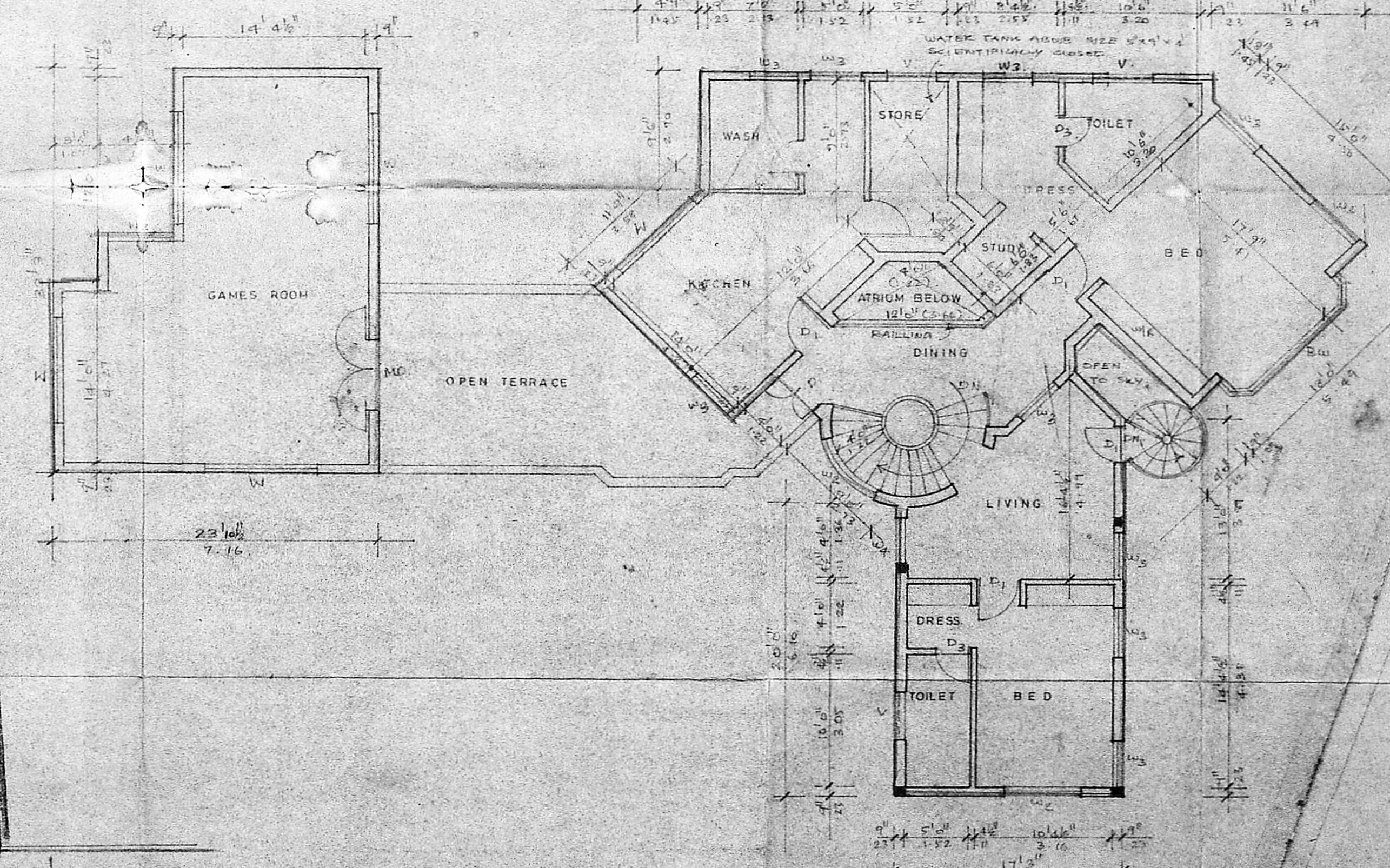

FIRST FLOOR PLAN

SCHEDULE OF JOINERY

TYPE	SIZE	DESCRIPTION
FD	12'0" x 1'0"	T.W. GLAZED DOOR
FD1	8'0" x 1'0"	DO
MD	6'0" x 1'0"	T.W. MAIN DOOR
D	4'0" x 4'0"	T.W. PARTIAL DOOR
D1	3'3" x 1'0"	DO
D2	3'0" x 1'0"	DO
D3	2'4" x 1'0"	DO
W	12'0" x 5'0"	T.W. GLAZED WINDOW
W1	10'0" x 5'0"	T.W. GLAZED WINDOW
W2	8'0" x 5'0"	DO
W3	6'0" x 5'0"	DO
W4	4'0" x 5'0"	DO
W5	3'0" x 5'0"	DO
W6	2'0" x 5'0"	DO
V	4'0" x 2'0"	T.W. GLAZED VENTILATOR

Revised Plan dt. 18-8-89

- SPECIFICATIONS**
- OPEN FOUNDATION
 - SAND FILLING IN BASEMENT, FOOTING ETC.
 - R.C.C. 1:2:4 IN FLOORING CONCRETE
 - BEAM WORK IN C.M. 1:2 FOR BASEMENT PARTIAL SUPERSTRUCTURE, PARAPET WALL ETC.
 - R.C.C. 1:2:4 FOR LINTELS, DEEPS, ROOF SLAB ETC.
 - PLASTERING IN C.M. 1:2
 - MOSAIC FLOORING IN C.M. 1:2
 - ALL WOOD WORK IS TO BE TEAK
 - WEATHERING COVERS WITH TRACERY TO BE WITH TWO COATS OF FLAT TILES LIND TO SLAB
 - TWO COATS OF PAINTING OVER ONE COAT OF PRIMER
 - TWO COATS OF COLOUR OR. AND COAT OF WHITE WASH

**PROPOSED RESIDENTIAL BUILDING
 FOR DR. K.K. RAMALINGAM
 AT PLOT NO. 10, DOOR NO. 10 SH (old no. 182)
 IN S.NO 3129/17 & 3129/19, BLOCK NO. 52
 WADDELS ROAD, KILPAUK
 MADRAS 600010. DN NO.**

AREA STATEMENT

	SS FT	SS M
GROUND FLOOR (P.A.)	2317	215.58
FIRST FLOOR (P.A.)	1982	184.50
LUMBER ROOM (EXISTING)	110	10.22
TOTAL	4409	409.75

COLOUR INDEX

PROPOSED COLOURED THIS	
ROAD COLOURED THIS	
BOUNDARY COLOURED THIS	
EXISTING COLOURED THIS	

N

K.K. Ramalingam
 OWNER'S SIGNATURE

SCALE 1/8" = 1'-0" (1:60) DRAWN: P.M.

ARCHITECT:
VERGIS OOMMEN
 B.Arch. & Arch. P.H.D.
 COUNCIL OF ARCHITECTURE
 C.A. NO. 76/3126
 852 POONAMALLEE HIGH ROAD
 THYRUVARUR COMPLEX
 MADRAS 605002